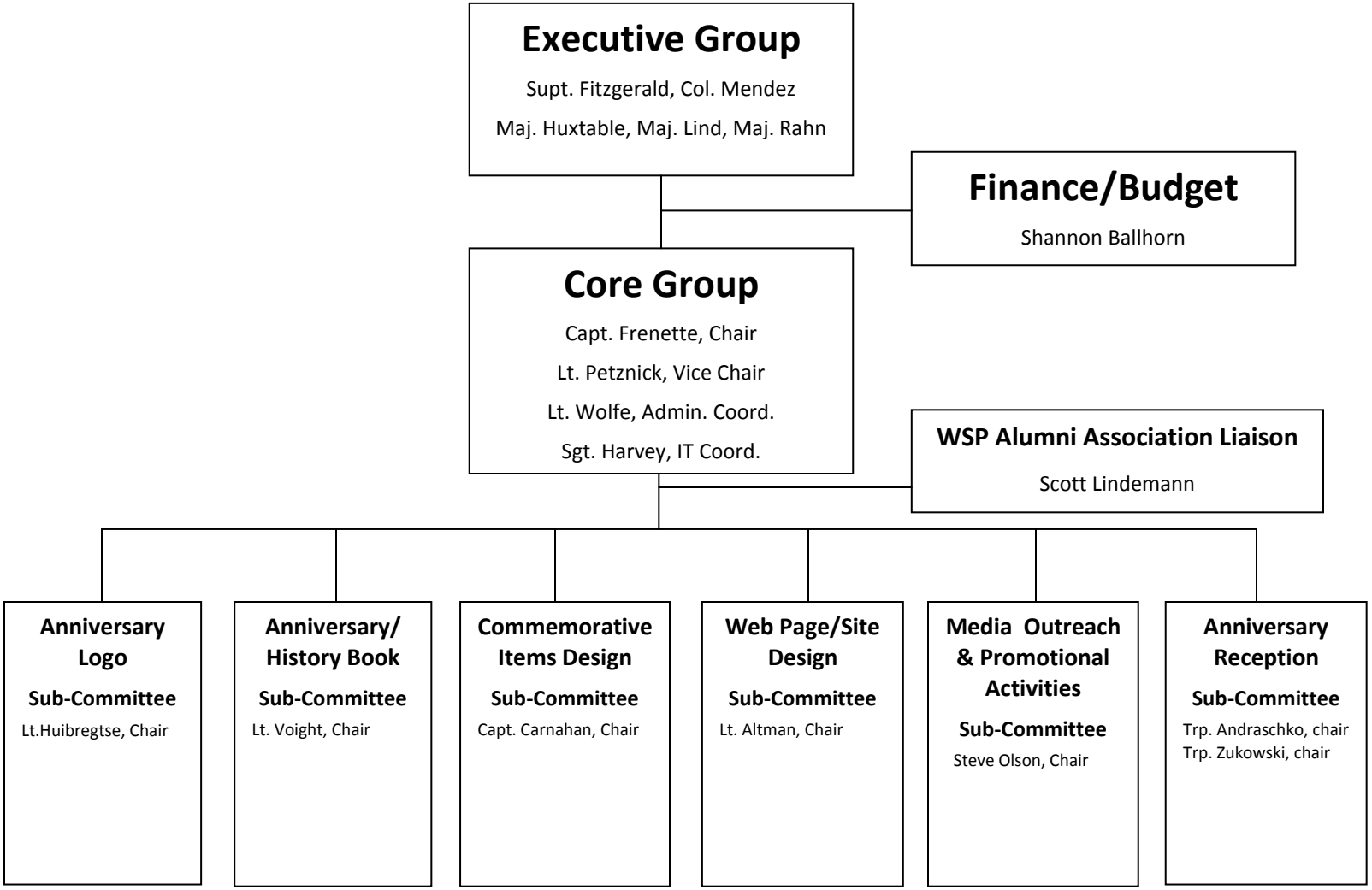WI State Patrol 75th Anniversary Planning Committee